APPROVED FOR RELEASE: Thursday, May 23, 2002 CIA-RDP91-00772R000100640018-8

Management structure of Garment Industry Ivan,
by V. F. Mikitin, 9 pp.
Sbornik, pur. Ekonomya Promyshlennost', Moscow,
no 4, 1960, pp 3-8.
SEM 4832

V. M. MIKITIN

Sci-Tech Dept
Nov 68

307.292

APPROVED FOR RELEASE: Thursday, May 23, 2002 CIA-RDP91-00772R000100640018-8

APPROVED FOR RELEASE: Thursday, May 23, 2002 CIA-RDP91-00772R000100640018-8

53

The design of elements of fuselages and sub-assemblies of aircraft on ines, by [illegible] Moscow, [illegible]
[illegible], [illegible], Konstruirovanie i [illegible] [illegible] i [illegible] [illegible], [illegible] 1-[illegible].
SU/[illegible]/[illegible]-[illegible]-[illegible]-[illegible]

[illegible]

[illegible]/Aeron
[illegible]

[illegible]

APPROVED FOR RELEASE: Thursday, May 23, 2002 CIA-RDP91-00772R000100640018-8

APPROVED FOR RELEASE: Thursday, May 23, 2002 CIA-RDP91-00772R000100640018-8

[redacted]

[redacted] Vol. 102,

[redacted]

Yu. P. Mikitin

[redacted] TP

APPROVED FOR RELEASE: Thursday, May 23, 2002 CIA-RDP91-00772R000100640018-8

APPROVED FOR RELEASE: Thursday, May 23, 2002 CIA-RDP91-00772R000100640018-8

Concerning the Strength of Oriented Polymers,
By S. I. Nikitinin
RUSSIAN, per, Fiziko-khimicheskaya Mekhanika
Materialov, Vol4, No 3, 1968, pp 256-258.
FTD MT Special 613-69

Jan 70

400,965

APPROVED FOR RELEASE: Thursday, May 23, 2002 CIA-RDP91-00772R000100640018-8

APPROVED FOR RELEASE: Thursday, May 23, 2002 CIA-RDP91-00772R000100640018-8

Results of Preassembled Unit Construction in the Shipbuilding Industry, by E. Sikkat and [illegible] Schroder. 10 pp.
GERMAN, per. Schiffbautechnik. No 4, Apr 1967. pp. 206-209.
JPRS 45215

E. Sikkat

E-Germany
Sci.-Tech
Jun 67

APPROVED FOR RELEASE: Thursday, May 23, 2002 CIA-RDP91-00772R000100640018-8

APPROVED FOR RELEASE: Thursday, May 23, 2002 CIA-RDP91-00772R000100640018-8

Indices of the Water Management Balance, by
Domokos Miklos.
HUNGARIAN, per, Vizugyi Kozlemenyek, Vol 3, 1967,
pp 313-347.
*NTIS TT 71-56055

Domokos Miklos

July 71

APPROVED FOR RELEASE: Thursday, May 23, 2002 CIA-RDP91-00772R000100640018-8

APPROVED FOR RELEASE: Thursday, May 23, 2002 CIA-RDP91-00772R000100640018-8

Shmuel Mikunis

Mapai Leader Outlines Peace Objectives,
by Shmuel Mikunis, 6 pp.
HITBUT, per. Kol Ha'am, Tel Aviv, 15 Jul
71, pp 15-18.
JPRS 54093

Oct 71

APPROVED FOR RELEASE: Thursday, May 23, 2002 CIA-RDP91-00772R000100640018-8

APPROVED FOR RELEASE: Thursday, May 23, 2002 CIA-RDP91-00772R000100640018-8

35

Israeli Trends Toward 'Self-Isolation' Decried
by Polti, by Shmuel Mikunis, 6 pp.
[illegible], pp. Kol Haam, Tel Aviv, 15 Aug 1969.
p 2.
JPRS 48930

Shmuel Mikunis

Me-Israel
Pol
Oct 69

392.615

APPROVED FOR RELEASE: Thursday, May 23, 2002 CIA-RDP91-00772R000100640018-8

APPROVED FOR RELEASE: Thursday, May 23, 2002 CIA-RDP91-00772R000100640018-8

4

stemlans Develop National accounting chem.
by D. Nikkos. 9 pp.
RUSSIAN. per. Communist Estonii. Tallin. No 8.
1961. pp 26-32.
J 48 43.64

USSR
Econ
Act 6)

32,155

APPROVED FOR RELEASE: Thursday, May 23, 2002 CIA-RDP91-00772R000100640018-8

APPROVED FOR RELEASE: Thursday, May 23, 2002 CIA-RDP91-00772R000100640018-8

Steelmaking Shop of the East Slovak Iron and Steel Plant. Its operating data and Results Obtained in Three Years Operation, by M. Miklanek, CZECH, per. Hutnik, Vol 20, No 3, 1970, pp 86-91. BISI 844.

M. Miklanek

APPROVED FOR RELEASE: Thursday, May 23, 2002 CIA-RDP91-00772R000100640018-8

APPROVED FOR RELEASE: Thursday, May 23, 2002 CIA-RDP91-00772R000100640018-8

System of Automatic Control of Productivity of the Heart, by V. A. Lishchuk, Ye. G. Nikladzevskaya, 9 pp.
RUSSIAN, per, AN UKRSSR, Kibernetika, Sovet po Kibernetike, Kiev, Nekotoryye Problemy Modelirovaniya, Primeneniye Elektroniki v Medicine i Meditsine, No 1, 1967, pp 80-91.
AIR/FTD/TT-24-291-67

Ye. G. Nikladzevskaya

Sci-Bio
Ice 40

APPROVED FOR RELEASE: Thursday, May 23, 2002 CIA-RDP91-00772R000100640018-8

APPROVED FOR RELEASE: Thursday, May 23, 2002 CIA-RDP91-00772R000100640018-8

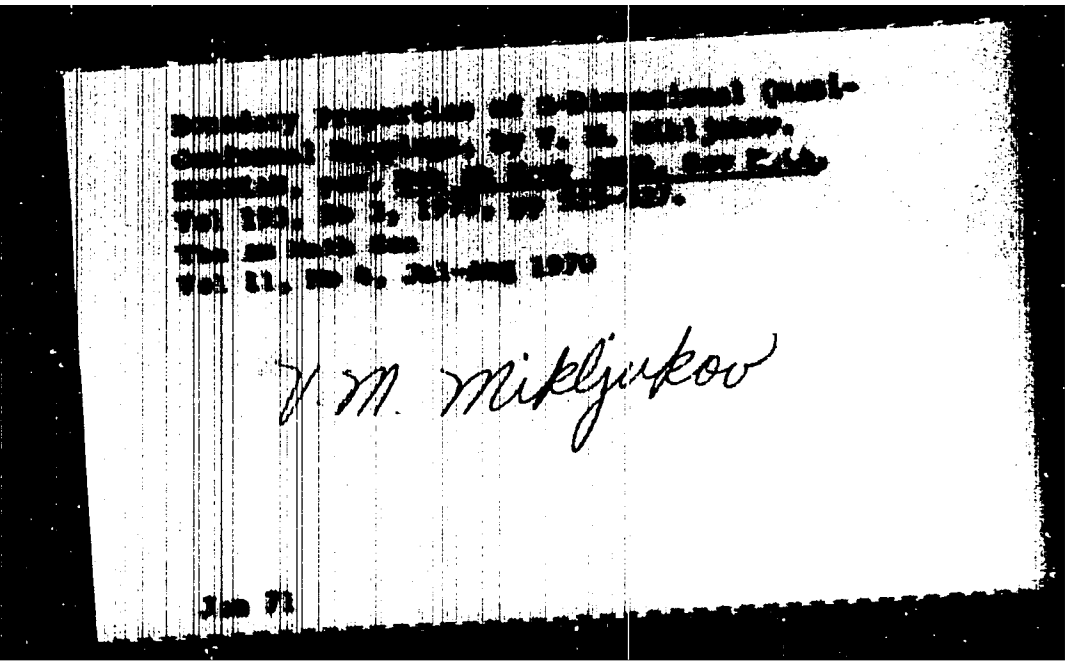

APPROVED FOR RELEASE: Thursday, May 23, 2002 CIA-RDP91-00772R000100640018-8

APPROVED FOR RELEASE: Thursday, May 23, 2002 CIA-RDP91-00772R000100640018-8

On e-quasi-Conformal Mappings of a Ball onto a Ball,
by V. S. Mikljukov.
RUSSIAN, per, Dok Ak Nauk SSSR, Vol 187, No 4,
1969, pp 734-736.
The Am Math Soc
Vol 16, No 4, July-Aug 1969

Jan 70 [illegible]

APPROVED FOR RELEASE: Thursday, May 23, 2002 CIA-RDP91-00772R000100640018-8

APPROVED FOR RELEASE: Thursday, May 23, 2002 CIA-RDP91-00772R000100640018-8

Oriented Quasiconformal Mappings in Space, by
V. M. Miklyukov.
RUSSIAN, per, Dok Ak Nauk SSSR, Vol 182, No 2,
1968, pp 266-267.
Sov Math Doc
Vol 9, No 5, 1968

V. M. Miklyukov

Mar 69

376,385

APPROVED FOR RELEASE: Thursday, May 23, 2002 CIA-RDP91-00772R000100640018-8

APPROVED FOR RELEASE: Thursday, May 23, 2002 CIA-RDP91-00772R000100640018-8

Removable singularities of quasi-conformal mappings in space, by V. M. Nikljukov.
SOVMAN, pub, Dok Ak Nauk SSSR, Vol 188, No 3, 1969, pp 525-527.
The Am Math Soc
Vol 10, No 5, Sept-Oct 1969

Mar 70 404,000

APPROVED FOR RELEASE: Thursday, May 23, 2002 CIA-RDP91-00772R000100640018-8

APPROVED FOR RELEASE: Thursday, May 23, 2002 CIA-RDP91-00772R000100640018-8

Certain Classes of Mappings on the Plane, by
V. N. Mikljukov.
RUSSIAN, per, Dok Ak Nauk SSSR, Vol 183, No 4,
1968, pp 772-774.
Tsu Am Math Soc
Vol 9, No 6, 1968

V. M. Mikljukov

Mar 69

37-,800

APPROVED FOR RELEASE: Thursday, May 23, 2002 CIA-RDP91-00772R000100640018-8

APPROVED FOR RELEASE: Thursday, May 23, 2002 CIA-RDP91-00772R000100640018-8

L. Miko

Heat treatment experiments with cutting tools made of high-capacity RGK 69 high-speed steel. 9 pp.
HUNGARIAN, per, Gepgyartas Technologia, Vol 11, No 2, 19
1971, pp 55-58
AIR/FTD-HC-23-2015-71

sept 72

APPROVED FOR RELEASE: Thursday, May 23, 2002 CIA-RDP91-00772R000100640018-8

APPROVED FOR RELEASE: Thursday, May 23, 2002 CIA-RDP91-00772R000100640018-8

30

[redacted]

H. M. KOLAJCZYK

[redacted]

APPROVED FOR RELEASE: Thursday, May 23, 2002 CIA-RDP91-00772R000100640018-8

APPROVED FOR RELEASE: Thursday, May 23, 2002 CIA-RDP91-00772R000100640018-8

19

Zbigniew Mikołajczyk

APPROVED FOR RELEASE: Thursday, May 23, 2002 CIA-RDP91-00772R000100640018-8

APPROVED FOR RELEASE: Thursday, May 23, 2002 CIA-RDP91-00772R000100640018-8

Achievements of the Food Industry in 1966, by Zbigniew Mikolajczyk, 8 pp.
POLISH, per, Gospodarcze, No. 10, 5 Mar 1967, pp. 1, 7.
JPRS 40603

Zbigniew Mikolajczyk

EE-Poland
Econ
Apr 67

23,321

APPROVED FOR RELEASE: Thursday, May 23, 2002 CIA-RDP91-00772R000100640018-8

APPROVED FOR RELEASE: Thursday, May 23, 2002 CIA-RDP91-00772R000100640018-8

Achievements by the Foodstuffs Industry During 1961-1965, by Zbigniew Mikolajczyk, 9 pp.
POLISH, per, Zycie Gospodarcze, No 26, 27 Jun 1965, pp. 1, 5.
JPRS 31133

EE-Poland
Econ
Jul 65

283,814

APPROVED FOR RELEASE: Thursday, May 23, 2002 CIA-RDP91-00772R000100640018-8

APPROVED FOR RELEASE: Thursday, May 23, 2002 CIA-RDP91-00772R000100640018-8

Agriculture, the Food Processing Industry and the Market -- 1966-1970, by Zbigniew Mikolajczyk, 9 pp.
POLISH, per, Zycie Gospodarcze, Vol 21, No 11, 13 Mar 1966, pp. 1, 6-7.
JPRS 35087

Zbigniew Mikolajczyk

EE-Poland
Econ
Apr 66

299,304

APPROVED FOR RELEASE: Thursday, May 23, 2002 CIA-RDP91-00772R000100640018-8

APPROVED FOR RELEASE: Thursday, May 23, 2002 CIA-RDP91-00772R000100640018-8

Identity of Soviet Partisan Uncovered, by E. Mikolajczyk, 3 pp.
RUSSIAN, per, Molodoy Kommunist, No 2, 1960, pp. 24-27.
JPRS 36340

E. Mikolajczyk

USSR
MIL
J.L. 36

36,Ab

APPROVED FOR RELEASE: Thursday, May 23, 2002 CIA-RDP91-00772R000100640018-8

APPROVED FOR RELEASE: Thursday, May 23, 2002 CIA-RDP91-00772R000100640018-8

63

Evaluation of the Presence of Oil and Gas in Clayey Reservoirs, by Ye. Yu. Nikolayevskiy, R. G. Allayev.
SOVIET, per, Neftyanoye Khozyaystvo, No 25, 1960, pp [illegible]-96.
[illegible]

Ye. Yu. Nikolayevskiy

Sol-Bur Oil
Mar 70

403,204

APPROVED FOR RELEASE: Thursday, May 23, 2002 CIA-RDP91-00772R000100640018-8

APPROVED FOR RELEASE: Thursday, May 23, 2002 CIA-RDP91-00772R000100640018-8

126

Iv. Mikolov

Jun 50

APPROVED FOR RELEASE: Thursday, May 23, 2002 CIA-RDP91-00772R000100640018-8

APPROVED FOR RELEASE: Thursday, May 23, 2002 CIA-RDP91-00772R000100640018-8

Patriarch of Aircraft Designers, by A. Mikoyan.
RUSSIAN, np, Vecherniyaya Moskova, Nov 9th, 1968
HLL Ref: 5028.5F (M. 7529)

55

Sci-Aero
July 69

388,366

APPROVED FOR RELEASE: Thursday, May 23, 2002 CIA-RDP91-00772R000100640018-8

APPROVED FOR RELEASE: Thursday, May 23, 2002 CIA-RDP91-00772R000100640018-8

Concerning the Kolkhoz Income Tax: An
Ukase of the Supreme Soviet of the USSR,
by A. Mikoyan and M. Georgadze, 5 pp.
KOMSOMOLSKAYA PRAVDA, Moscow, 10 Apr 1965, p. 1.
JPRS STUDY

USSR
Econ
Aug 65

213,000

APPROVED FOR RELEASE: Thursday, May 23, 2002 CIA-RDP91-00772R000100640018-8

APPROVED FOR RELEASE: Thursday, May 23, 2002 CIA-RDP91-00772R000100640018-8

Kashmir -- The Apple of Discord, by [illegible],
6 pp.
MOSCOW, [illegible], Literaturnaya [illegible], [illegible] Oct [illegible],
p. 6
JPRS 32,[illegible]

FE - India
Pol
[illegible]

APPROVED FOR RELEASE: Thursday, May 23, 2002 CIA-RDP91-00772R000100640018-8

APPROVED FOR RELEASE: Thursday, May 23, 2002 CIA-RDP91-00772R000100640018-8

Soviet Literary Gazette Comments on Indonesian Situation, by S. Mikoyan, 6 pp. 46
RUSSIAN, mp, Literaturnaya Gazeta, 16 Apr 1966, p. 4.
JPRS 35345

S. Mikoyan

FE-Indonesia
Pol
Jun 66 301,863

APPROVED FOR RELEASE: Thursday, May 23, 2002 CIA-RDP91-00772R000100640018-8

APPROVED FOR RELEASE: Thursday, May 23, 2002 CIA-RDP91-00772R000100640018-8

Medical aspects of social welfare for industrial workers, by Metod Milic, 12 p.
Medico-sociologic, journal, Medicinski Pregled, Vol 20, No. 3-4, Year [illegible], March-April 1951, p. 107-1[illegible].
DAIL 61,603

EE (Yugoslavia)
Social.
March 53 352,341

APPROVED FOR RELEASE: Thursday, May 23, 2002 CIA-RDP91-00772R000100640018-8

APPROVED FOR RELEASE: Thursday, May 23, 2002 CIA-RDP91-00772R000100640018-8

J-64166

* JPRS

APPROVED FOR RELEASE: Thursday, May 23, 2002 CIA-RDP91-00772R000100640018-8

APPROVED FOR RELEASE: Thursday, May 23, 2002 CIA-RDP91-00772R000100640018-8

17

S. A. MIKOYAN

APPROVED FOR RELEASE: Thursday, May 23, 2002 CIA-RDP91-00772R000100640018-8

APPROVED FOR RELEASE: Thursday, May 23, 2002 CIA-RDP91-00772R000100640018-8

Communist Developments in Western Hemisphere
Published, by S. Mikoyan, 5 pp.
RUSSIAN, pub. in Pravda, Moscow, No 20,
May 1971, p 15.
JPRS 53331

June 71

S. Mikoyan

APPROVED FOR RELEASE: Thursday, May 23, 2002 CIA-RDP91-00772R000100640018-8

APPROVED FOR RELEASE: Thursday, May 23, 2002 CIA-RDP91-00772R000100640018-8

The Estimation of Ozone Concentration at the Heights of 44-102 KM During Night Launchings of Geophysical Rockets, by A. Ye Mikrov.
RUSSIAN, per, Geomagnetizm i Aeronomiya, Vol 5, No 6, 1965, pp 1120-1123.
NASA TT F-10,006

Sci-Aero
Apr 66 298,792

APPROVED FOR RELEASE: Thursday, May 23, 2002 CIA-RDP91-00772R000100640018-8

APPROVED FOR RELEASE: Thursday, May 23, 2002 CIA-RDP91-00772R000100640018-8

Utilization of Heterotrophic Assimilation of Carbon Dioxide for the Study of the Bacteriostatic Properties of Fish Serum, by
V. R. Mikryakov
RUSSIAN, per, Dok Ak Nauk SSSR, Vol 177, No 5, Dec 1967, pp 1216-1218.
CB

Aug 68 362,346

APPROVED FOR RELEASE: Thursday, May 23, 2002 CIA-RDP91-00772R000100640018-8

APPROVED FOR RELEASE: Thursday, May 23, 2002 CIA-RDP91-00772R000100640018-8

Live in the Lake Geriniolto Sonoro, by
L. Hilme.
[illegible], por, Ribic, Vol [illegible],
No 7-8, 1967, pp 204-209.
[illegible] 68-5010777

X [illegible]

Sci/Earth & Ocean
Jan 69

L [illegible]

APPROVED FOR RELEASE: Thursday, May 23, 2002 CIA-RDP91-00772R000100640018-8

APPROVED FOR RELEASE: Thursday, May 23, 2002 CIA-RDP91-00772R000100640018-8

F. O. Miksche

A Study: Border Defense With Mobility-Kill — Is the Tank Dead, by F. O. Miksche, 16 pp.
GOVERNMENT USE ONLY
GERMAN, per. Wehr und Wirtschaft, No 7/8, 1971, pp 368-369.
ARM/FSTC/HT-23-816-72

July 1972

APPROVED FOR RELEASE: Thursday, May 23, 2002 CIA-RDP91-00772R000100640018-8

APPROVED FOR RELEASE: Thursday, May 23, 2002 CIA-RDP91-00772R000100640018-8

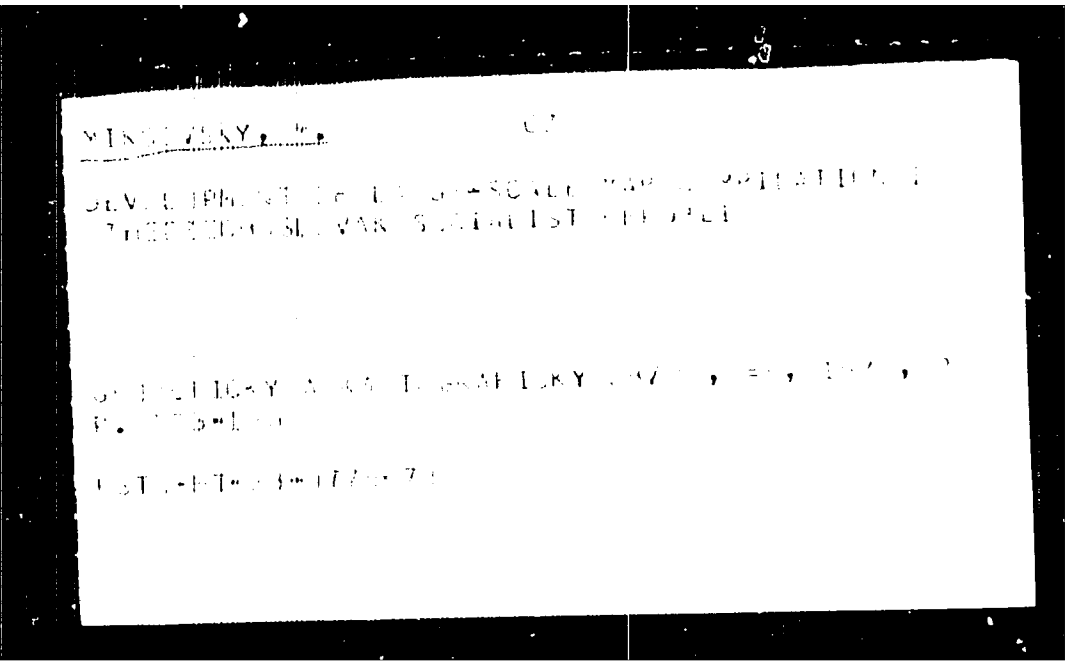

APPROVED FOR RELEASE: Thursday, May 23, 2002 CIA-RDP91-00772R000100640018-8

APPROVED FOR RELEASE: Thursday, May 23, 2002 CIA-RDP91-00772R000100640018-8

Automation of Polish Coal Mines, by Edward Nikula, 5 pp.
POLISH, per. Przeglad Techniczny, No 49, 3 Dec 1967, p 7.
JPRS 40060

Sci-Earth Sci
Feb 68

349.057

APPROVED FOR RELEASE: Thursday, May 23, 2002 CIA-RDP91-00772R000100640018-8

APPROVED FOR RELEASE: Thursday, May 23, 2002 CIA-RDP91-00772R000100640018-8

Purification and Isolation of 6-Caprolactam from Water Solutions Obtained in Depolymerization of Caprolactam Wastes, by J. Mikula. CZECH, per, Chemicky Prumysl, No 9, 1968. International Chemical Engineering Vol 9, No 2, Apr 1969 Available from Am Inst of Chem Engrs

J. Mikula

June 69

303,477

APPROVED FOR RELEASE: Thursday, May 23, 2002 CIA-RDP91-00772R000100640018-8

APPROVED FOR RELEASE: Thursday, May 23, 2002 CIA-RDP91-00772R000100640018-8

Economic Experiment in Chemical Industry,
by Ondrej, Miroslav, et al
CHEMICAL, per, Hospodarske Noviny, Vol [illegible],
No 2, 15 Jan 1965, p [illegible].
CUO 642

EE-Czechoslovakia
Econ
Mar 65

2/[illegible]

APPROVED FOR RELEASE: Thursday, May 23, 2002 CIA-RDP91-00772R000100640018-8

APPROVED FOR RELEASE: Thursday, May 23, 2002 CIA-RDP91-00772R000100640018-8

M. Mikulcak

Equipment, Type Ce 520, for Cast Iron Quality Control by Means of Cooling Curves, by M. Mikulcak. CZECH, per, Slevarenstvi, Vol 19, No 12, 1971, pp 486-488. BDEI 10528

Oct 72

APPROVED FOR RELEASE: Thursday, May 23, 2002 CIA-RDP91-00772R000100640018-8

APPROVED FOR RELEASE: Thursday, May 23, 2002 CIA-RDP91-00772R000100640018-8

J. Mikulcik

Drawing of precision tubes on floating plugs in tube rolling mills and steelworks, chomutov, by J. Mikulcik.
CZECHOSLOVAKIA, Hutnik, 1971, No 11, pp 416-422.
BISI 10298

dec 72

APPROVED FOR RELEASE: Thursday, May 23, 2002 CIA-RDP91-00772R000100640018-8

APPROVED FOR RELEASE: Thursday, May 23, 2002 CIA-RDP91-00772R000100640018-8

A Contribution to the Method of Evaluating Corrosion Measurements, by J. Bäumann and V. Mikula. CSSR, par, Elm, Vol 49, No 8, 1969, pp 233-236. NSI 7829

51

V. Mikula

mel/mit
Jan '71

APPROVED FOR RELEASE: Thursday, May 23, 2002 CIA-RDP91-00772R000100640018-8

APPROVED FOR RELEASE: Thursday, May 23, 2002 CIA-RDP91-00772R000100640018-8

Josef Mikulec

Shield 72 Exercise Reviewed, by Josef Mikulec,
5 pp.
CZECH, per, Lidova Armada, Prague, No 26, 1972,
pp 14-15.
JPRS 58167

Feb 73

APPROVED FOR RELEASE: Thursday, May 23, 2002 CIA-RDP91-00772R000100640018-8

APPROVED FOR RELEASE: Thursday, May 23, 2002 CIA-RDP91-00772R000100640018-8

Ye. E. MIKULIN

Investigation of the Resonance Lines in Gas
Radiation [illegible] by E. I. Mikulin
RUSSIAN, [illegible] Fourth
[illegible] No 11, 1970, pp 86-90
[illegible]

[illegible] 72

APPROVED FOR RELEASE: Thursday, May 23, 2002 CIA-RDP91-00772R000100640018-8

APPROVED FOR RELEASE: Thursday, May 23, 2002 CIA-RDP91-00772R000100640018-8

M. A. Mikulinskiy

Parameters of seismic blast waves in soil in a zone similar to a blast center. 13 pp.
RUSSIAN, Trudy Instituta Gornogo Dela. Ustoychivost' Bortov Kar'erov i Gornoye Davleniye, No 12, 1966, pp 60-70
AIR/FTD-MT-24-821-72

dec 72

APPROVED FOR RELEASE: Thursday, May 23, 2002 CIA-RDP91-00772R000100640018-8

APPROVED FOR RELEASE: Thursday, May 23, 2002 CIA-RDP91-00772R000100640018-8

The October Revolution and Scientific Progress,
by A. Nekrov, S. Nikulinskiy, 17 pp.
RUSSIAN, per. Kommunist, Moscow, No 16,
Nov 1948, pp 35-48.
JPRS 47,150

USSR
Pol

APPROVED FOR RELEASE: Thursday, May 23, 2002 CIA-RDP91-00772R000100640018-8

APPROVED FOR RELEASE: Thursday, May 23, 2002 CIA-RDP91-00772R000100640018-8

71

Effect of Scientific-Technical Revolution on Czechoslovak Apprentice Schools, by Oldrich Mikulecky, [illegible]. CSSR, newspaper, Rude Pravo, Prague, 8 Feb 68, p. 5. JPRS 44,509

EE (Czechoslovakia)
Education
March 68

APPROVED FOR RELEASE: Thursday, May 23, 2002 CIA-RDP91-00772R000100640018-8

APPROVED FOR RELEASE: Thursday, May 23, 2002 CIA-RDP91-00772R000100640018-8

26

Modern Armament Effect on Martime Medical Service, by Col. Vladimir Nikolic, 14 pp. SREBO-CHRHTISK, per, Voljno [illegible], Belgrade, No. 1, Jan-Feb 68, pp. 66-70.
JPRS 45,303

Vladimir Nikolic

Yu(Yugoslavia)
Military
Jan 68

[illegible]

APPROVED FOR RELEASE: Thursday, May 23, 2002 CIA-RDP91-00772R000100640018-8

APPROVED FOR RELEASE: Thursday, May 23, 2002 CIA-RDP91-00772R000100640018-8

L. V. MiKuLich

APPROVED FOR RELEASE: Thursday, May 23, 2002 CIA-RDP91-00772R000100640018-8

APPROVED FOR RELEASE: Thursday, May 23, 2002 CIA-RDP91-00772R000100640018-8

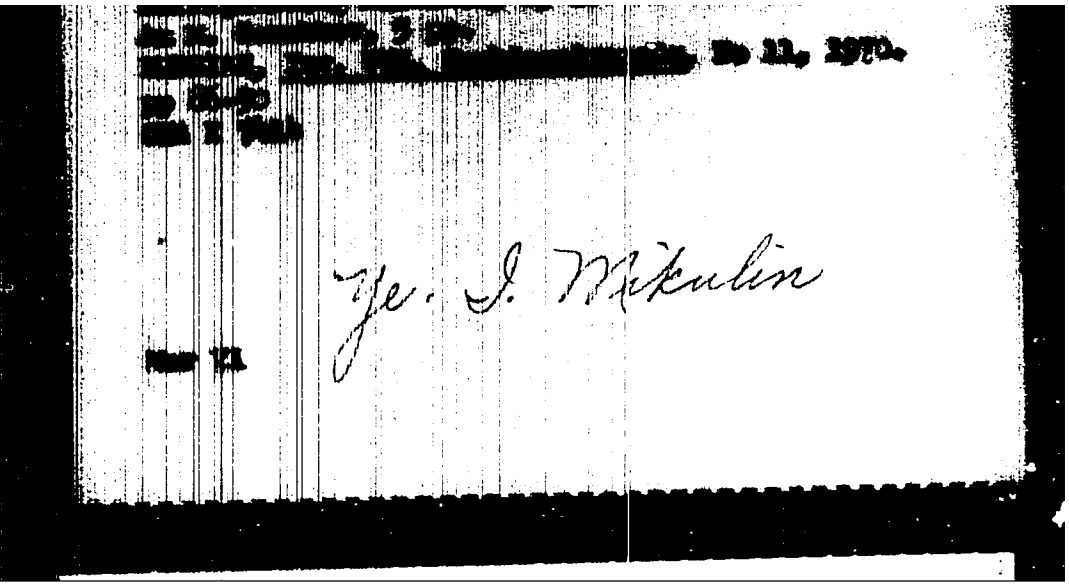

APPROVED FOR RELEASE: Thursday, May 23, 2002 CIA-RDP91-00772R000100640018-8

APPROVED FOR RELEASE: Thursday, May 23, 2002 CIA-RDP91-00772R000100640018-8

[illegible] of variation in various [illegible]
[illegible] the [illegible] hydrological [illegible]
[illegible] the [illegible] of the [illegible], [illegible]
[illegible] Melliksey. 7 [illegible]
[illegible], per, [illegible]
[illegible], v. 10, 1967, [illegible].
[illegible]-[illegible]-1454-[illegible]

[illegible]
[illegible]
[illegible]

APPROVED FOR RELEASE: Thursday, May 23, 2002 CIA-RDP91-00772R000100640018-8

APPROVED FOR RELEASE: Thursday, May 23, 2002 CIA-RDP91-00772R000100640018-8

Ways of Significantly Reducing Costs in the Production of Calcium, by A. S. Mikulinskiy, and V. V. Nefrenkin, 13 pp.
RUSSIAN, per. Trudy Instituta Metallurgii, No 11, 1965
Apr 1966, pp. 123-130.
JPRS 41540

A. S. MIKULINSKIY

USSR
Sci-Chem
Aug 67

33:,462

APPROVED FOR RELEASE: Thursday, May 23, 2002 CIA-RDP91-00772R000100640018-8

APPROVED FOR RELEASE: Thursday, May 23, 2002 CIA-RDP91-00772R000100640018-8

The Kinetics of Reducing Potassium by the Vacuum Thermic Method in Laboratory and Pilot-Plant Furnaces, by A. S. Mikulinskiy and I. Ye. Sipeyko, 8 pp.
RUSSIAN, per, Trudy instituta metallurgii, No 11, 1966, pp. 94-99.
JPRS 41540

A S MIKULINSKIY

USSR
Sci-Chem
Aug 67

332,465

APPROVED FOR RELEASE: Thursday, May 23, 2002 CIA-RDP91-00772R000100640018-8

APPROVED FOR RELEASE: Thursday, May 23, 2002 CIA-RDP91-00772R000100640018-8

Reduction of Calcium Oxide With Ferrosilicon In a Vacuum Along With the Formation of Molten Slag, by A. S. Mikulinskiy, V. A. Moxlov, 14 pp. RUSSIAN, per. Trudy Instituta Metallurgii, No . Apr 1966, pp. 131-138.
JPRS 41540

A.S. MIKULINSKIY

USSR
Sci-Chem
Aug 67

332,469

APPROVED FOR RELEASE: Thursday, May 23, 2002 CIA-RDP91-00772R000100640018-8

APPROVED FOR RELEASE: Thursday, May 23, 2002 CIA-RDP91-00772R000100640018-8

65

Concerning the Losses of Reducing Agent in the Silicothermic Method of Producing Magnesium and Calcium, by A. S. Mikulinskiy, and V. A. Vozlov, 8 pp.
RUSSIAN, per. Trudy Instituta Metallurgii, 6 11, Apr 1966, pp. 139-143
JPRS 48,540

A S MIKULINSKIY

USSR
Sci.-Chem
Aug 67

332,470

APPROVED FOR RELEASE: Thursday, May 23, 2002 CIA-RDP91-00772R000100640018-8

APPROVED FOR RELEASE: Thursday, May 23, 2002 CIA-RDP91-00772R000100640018-8

Investigation of the Conditions for Condensation of Vapors of Potassium and Accompanying Vapors of the Chloride During Production of Potassium by the Vacuum Thermic Method, by I. Ye. Sipovich and A. S. Shulimskiy, 13 pp.
RUSSIAN, pam, Sbornik Instituta Metallurgii, No 11, 1956, pp. 100-104.
JPRS 4150

A. S. SHULIMSKIY

USSR
Sci-Chem
Aug 57

APPROVED FOR RELEASE: Thursday, May 23, 2002 CIA-RDP91-00772R000100640018-8

APPROVED FOR RELEASE: Thursday, May 23, 2002 CIA-RDP91-00772R000100640018-8

Zdzislaw Mikulski

Polish Initiatives of Estimation of the Water Balance of the Baltic Sea, by Zdzislaw Mikulski
11 pp.
POLISH, per, Przegląd Geofizyczny, Warsaw,
Vol XVII, No 2, 1972, pp 95-105.
JPRS 58486

Apr 73

APPROVED FOR RELEASE: Thursday, May 23, 2002 CIA-RDP91-00772R000100640018-8

APPROVED FOR RELEASE: Thursday, May 23, 2002 CIA-RDP91-00772R000100640018-8

K. Mikul'skiy

Growth Rates and Factors in CEMA Countries
Reviewed, by K. Mikul'skiy, 6 pp.
RUSSIAN, per. Ekonomicheskaya Gazeta, Moscow,
No 4, Jan 1972, pp 20-21.
JPRS 55221

Feb 72

APPROVED FOR RELEASE: Thursday, May 23, 2002 CIA-RDP91-00772R000100640018-8

APPROVED FOR RELEASE: Thursday, May 23, 2002 CIA-RDP91-00772R000100640018-8

Organization of Interdiscipline Cybernetic Studies in the USSR, by S. Mikulinskiy, 5 pp. RUSSIAN, np, Izvestiya, 30 June 1967, p. 5.
JPRS 42057

S. Mikulinskiy

USSR
Sci-Behavioral
Sept 67

339,030

APPROVED FOR RELEASE: Thursday, May 23, 2002 CIA-RDP91-00772R000100640018-8

APPROVED FOR RELEASE: Thursday, May 23, 2002 CIA-RDP91-00772R000100640018-8

A. Mikulis

APPROVED FOR RELEASE: Thursday, May 23, 2002 CIA-RDP91-00772R000100640018-8

APPROVED FOR RELEASE: Thursday, May 23, 2002 CIA-RDP91-00772R000100640018-8

Effects of the Surface of the Hot-Rolled Strip as well as of the Pickling Process and Rolling Surface Finish of the Cold-Rolling Strip, by F. Funke and W. Mikulla, Metall., ger. Stahl Eisen, Vol 83, N 14, 1963, pp 1333-1336.
9161 6517

Sci/Mat
Sep 70

W. Mikulla

APPROVED FOR RELEASE: Thursday, May 23, 2002 CIA-RDP91-00772R000100640018-8

APPROVED FOR RELEASE: Thursday, May 23, 2002 CIA-RDP91-00772R000100640018-8

Selection of Influences Made on Hot Strip Roughness by Using Rolling Techniques in Continuous Hot Strip Rolling Mills, by F. Funke and [illegible].

CEROM, pub. Stahl Eisen, Vol [illegible], Jul [illegible], pp [illegible].

NISI 7674

Sci/Tec
Mar 70

404,201

APPROVED FOR RELEASE: Thursday, May 23, 2002 CIA-RDP91-00772R000100640018-8

APPROVED FOR RELEASE: Thursday, May 23, 2002 CIA-RDP91-00772R000100640018-8

Piezoelectric Effect of Analcite, by
Ye. K. Nikul'skaya.
RUSSIAN, per, Dok Ak Nauk SSSR, Vol 181, No 6,
1968, pp 1459-1461.
AGI

YE. K. MIKUL'SKAYA

Apr 69 378,950

APPROVED FOR RELEASE: Thursday, May 23, 2002 CIA-RDP91-00772R000100640018-8

APPROVED FOR RELEASE: Thursday, May 23, 2002 CIA-RDP91-00772R000100640018-8

The Past and Future of Metallurgical Industry
Power, by Jan Mikulski, 9 pp.
POLAND, per, Wiadomosci Hutnicze, Vol 21,
No 10, Oct 1965, pp. 307-309.
JPRS 33626

p 13

Jan Mikulski

EE-Poland
Econ
Jan 66

294, 370

APPROVED FOR RELEASE: Thursday, May 23, 2002 CIA-RDP91-00772R000100640018-8

APPROVED FOR RELEASE: Thursday, May 23, 2002 CIA-RDP91-00772R000100640018-8

16

K. MIKULSKI

Sept 70

APPROVED FOR RELEASE: Thursday, May 23, 2002 CIA-RDP91-00772R000100640018-8

APPROVED FOR RELEASE: Thursday, May 23, 2002 CIA-RDP91-00772R000100640018-8

K. Mikul'skiy

Fixed Capital Policy Spurs Development, by
K. Mikul'skiy. 6 pp.
RUSSIAN, per, Ekonomicheskaya Gazeta, Moscow,
No 8, Feb 1972, pp 20-21.
JPRS 55672

Apr 72

APPROVED FOR RELEASE: Thursday, May 23, 2002 CIA-RDP91-00772R000100640018-8

APPROVED FOR RELEASE: Thursday, May 23, 2002 CIA-RDP91-00772R000100640018-8

4

K. MIKUL'SKIY

APPROVED FOR RELEASE: Thursday, May 23, 2002 CIA-RDP91-00772R000100640018-8

APPROVED FOR RELEASE: Thursday, May 23, 2002 CIA-RDP91-00772R000100640018-8

K. Mikul'skiy

APPROVED FOR RELEASE: Thursday, May 23, 2002 CIA-RDP91-00772R000100640018-8

APPROVED FOR RELEASE: Thursday, May 23, 2002 CIA-RDP91-00772R000100640018-8

35

[illegible] regarding the oldest systematic [illegible]
observations on Polish territory, by
Zbigniew [illegible],
[illegible], [illegible], Przegląd Geofizyczny, [illegible],
vol. [illegible], No 2, 1965, pp 141-51.
(FTD-TT-67-[illegible])

[illegible]
[illegible]

APPROVED FOR RELEASE: Thursday, May 23, 2002 CIA-RDP91-00772R000100640018-8

APPROVED FOR RELEASE: Thursday, May 23, 2002 CIA-RDP91-00772R000100640018-8

Inter-[illegible] Labor Migrat' [illegible] Jeps Groupin. . By
. Mikul'skiy. 13 pp.
[illegible]IA . per. Voprosy ekonomiki. Moscow, No 7.
1969, pp 131-140.
J [illegible] 47786

K. Mikul'skiy

[illegible]
[illegible]con
Sept 6 31.47

APPROVED FOR RELEASE: Thursday, May 23, 2002 CIA-RDP91-00772R000100640018-8

APPROVED FOR RELEASE: Thursday, May 23, 2002 CIA-RDP91-00772R000100640018-8

USSR International Economic Relations Employment and Labor in East Bloc Countries, by A. Mikul'skiy, 13 pp.
RUSSIAN, per, Ekonomicheskiye Nauki, No. 3, Mar 1967, pp. 32-41.
JPRS 40961

A. Mikul'skiy

USSR
Econ
June 67

23,535

APPROVED FOR RELEASE: Thursday, May 23, 2002 CIA-RDP91-00772R000100640018-8

APPROVED FOR RELEASE: Thursday, May 23, 2002 CIA-RDP91-00772R000100640018-8

Overall Development of National Economic
and International Division of Labor, by
K. [illegible] 1[illegible], 8 pp.
[illegible], [illegible], [illegible], [illegible], [illegible],
pp [illegible].
[illegible] 31916

[illegible]
[illegible]
[illegible] 49

Z-[illegible]

APPROVED FOR RELEASE: Thursday, May 23, 2002 CIA-RDP91-00772R000100640018-8

APPROVED FOR RELEASE: Thursday, May 23, 2002 CIA-RDP91-00772R000100640018-8

14

Heliopsis as a subject of special research, by
I. P. Mikalinskiy and M. I. Sodnyy, 2[illegible] pp.
[illegible], per, Voprosy Filosofii, o 5, 19[illegible],
pp. 25-33.
[illegible] 30190

MIKA[illegible]

Ball
Son
Feb 57

3 5,3[illegible]2

APPROVED FOR RELEASE: Thursday, May 23, 2002 CIA-RDP91-00772R000100640018-8

APPROVED FOR RELEASE: Thursday, May 23, 2002 CIA-RDP91-00772R000100640018-8

A Draft Law Forbidding National, Sectarian, Racial, and Religious Agitation, by S. Manis, 6 pp.
[illegible], pp, Kol Haam, 22 Jul 1966, pp. [illegible].
JPRS 37410

S. MANIS

Israel
Soc
Sept 66

[illegible]

APPROVED FOR RELEASE: Thursday, May 23, 2002 CIA-RDP91-00772R000100640018-8

APPROVED FOR RELEASE: Thursday, May 23, 2002 CIA-RDP91-00772R000100640018-8

ICP Leader Ambols Security Council Resolution,
by S. Aimunis, 5 pp.
HAARETZ, daily, Kol Ha'am, Tel Aviv, 15 Dec 57,
Y. I.
JPRS 44,030

Political
Jan 58

APPROVED FOR RELEASE: Thursday, May 23, 2002 CIA-RDP91-00772R000100640018-8

APPROVED FOR RELEASE: Thursday, May 23, 2002 CIA-RDP91-00772R000100640018-8

Mikunis Opposes the Labor Court Bill, by Sh. Mikunis, 3 pp.
HEBREW, per, Kol Haam, 20 Dec 1967, p 2.
JPRS 44001

NE-Israel
Pol
Feb 68

348.997

APPROVED FOR RELEASE: Thursday, May 23, 2002 CIA-RDP91-00772R000100640018-8

APPROVED FOR RELEASE: Thursday, May 23, 2002 CIA-RDP91-00772R000100640018-8

Shmuel Nikunis

Maki Leader Nikunis Discusses Romanian Talks,
by Shmuel Nikunis, 7 pp.
ENGLISH, per, Maki Information Bulletin, Tel
Aviv, Nov-Dec 1971, Jan 1972.
JPRS 55401

Mar 72

APPROVED FOR RELEASE: Thursday, May 23, 2002 CIA-RDP91-00772R000100640018-8

APPROVED FOR RELEASE: Thursday, May 23, 2002 CIA-RDP91-00772R000100640018-8

Contradiction of Shkol's Broad Government Policy,
by Manuel Ilunis, 7 pp.
[illegible] Gor. [illegible], 25 Aug 1957, p 2.
[illegible] 42[illegible]21

Manuel Ilunis

Israel
Pol
Oct 57

343.529

APPROVED FOR RELEASE: Thursday, May 23, 2002 CIA-RDP91-00772R000100640018-8

APPROVED FOR RELEASE: Thursday, May 23, 2002 CIA-RDP91-00772R000100640018-8

Position and Goals of Israeli CP Outlined,
by Shemuel Mikunis, 11 pp.
HEBREW, per, Kol Haam, Tel Aviv, 1 Nov 1968,
pp 2, 4.
JPRS 47,037

MS/Israel
Pol
Jan 69

370,944

APPROVED FOR RELEASE: Thursday, May 23, 2002 CIA-RDP91-00772R000100640018-8

APPROVED FOR RELEASE: Thursday, May 23, 2002 CIA-RDP91-00772R000100640018-8

Mikunis' Speech at Celebration Ceremony of October Revolution, by Shmuel Mikunis, 7 pp.
HAKAMM, mp, Kol Haam, 7 Nov 1967, pp 2 & 9.
JPRS 43724

IR-Israel
Pol
Jan 68

347,233

APPROVED FOR RELEASE: Thursday, May 23, 2002 CIA-RDP91-00772R000100640018-8

APPROVED FOR RELEASE: Thursday, May 23, 2002 CIA-RDP91-00772R000100640018-8

40

Shmuel Mikunis

APPROVED FOR RELEASE: Thursday, May 23, 2002 CIA-RDP91-00772R000100640018-8

APPROVED FOR RELEASE: Thursday, May 23, 2002 CIA-RDP91-00772R000100640018-8

16

Hebrew Leader Offers Solution to Israel-Arab Crisis,
by Shmuel Mikunis, 5 pp.
HEBREW, pp. Kol Haam, Tel Aviv, 25 June 1970, p 14.
JPRS 50993

Shmuel Mikunis

Mil-Israel
Political
Aug 70

APPROVED FOR RELEASE: Thursday, May 23, 2002 CIA-RDP91-00772R000100640018-8

APPROVED FOR RELEASE: Thursday, May 23, 2002 CIA-RDP91-00772R000100640018-8

Mahl and Its Role in Israel's Society,
by Shmuel Mikunis, 5 pp,
ENGLISH, per, Information Bulletin MAKI,
Tel Aviv, Apr 71, pp 3-7,
JPRS 53042

Shmuel Mikunis

May 71

APPROVED FOR RELEASE: Thursday, May 23, 2002 CIA-RDP91-00772R000100640018-8

APPROVED FOR RELEASE: Thursday, May 23, 2002 CIA-RDP91-00772R000100640018-8

23

Hilmuda Speech, by Shmuel Mikunis, pp.
[illegible] up, Kol Haam, 24 Sep 1965, pp 2,5.
[illegible]

[illegible] - Israel
Pol
Nov 65

Shmuel Mikunis
24,52

APPROVED FOR RELEASE: Thursday, May 23, 2002 CIA-RDP91-00772R000100640018-8

APPROVED FOR RELEASE: Thursday, May 23, 2002 CIA-RDP91-00772R000100640018-8

TT-65-64211 Field 9C, 13I

Mikunis, S. I.
UNBALANCE AND QUESTIONS INVOLVING THE STABILITY OF ROTORS RUNNING IN JOURNAL BEARINGS. 1965, 9p, 3refs. CE-Trans-3597.
Order from CFSTI, SLA, or ETC: HC$1.10, MF$0.50 as TT-65-64211

Trans. of Elektricheskie Stantsii (USSR) v35 n7 p57-60 1964.

I. Central Electricity Generating Board, London (England)

APPROVED FOR RELEASE: Thursday, May 23, 2002 CIA-RDP91-00772R000100640018-8

APPROVED FOR RELEASE: Thursday, May 23, 2002 CIA-RDP91-00772R000100640018-8

The Plan of the Communist Party of Israel for an Arab-Israeli Peace, by Shmuel Mikunis, 11 pp.
HEBREW, mp. Kol Haam, 28 Jul 1967, pp. 2 and 5.
JPRS 42272

Shmuel Mikunis

H. Lerner
Tel
Sept 67

377.906

APPROVED FOR RELEASE: Thursday, May 23, 2002 CIA-RDP91-00772R000100640018-8

APPROVED FOR RELEASE: Thursday, May 23, 2002 CIA-RDP91-00772R000100640018-8

R. Mikut

A Contribution to the Determination of the Behavior of Bulk and Filaments Under Compression. Part I. Analysis of the Compression-Deformation Behavior and Selection of the Testing Method, by R. Mikut.
GERMAN, per. Faserforschung und Textiltechnik, Vol 21, No 8, 1970, pp 323-331
FTD 72-11486-112

June 72

APPROVED FOR RELEASE: Thursday, May 23, 2002 CIA-RDP91-00772R000100640018-8

APPROVED FOR RELEASE: Thursday, May 23, 2002 CIA-RDP91-00772R000100640018-8

Magnetic-Probing and Ferromagnetic Properties and Mechanological Effectiveness of Ferrite Accelerator Ferrite Vacuum Stands (Observed in Pressured Chamber), by G. I. Alekseyev, S. P. [illegible], S. A. Pleshanov, B. G. [illegible], A. A. [illegible], 12 pp.

[illegible], [illegible], Vyssshy Vzaimodeyst., No 1, 1965, pp. 67-73.

JPRS 30183

B. A. [illegible]

[illegible]
[illegible]
[illegible]

[illegible]

APPROVED FOR RELEASE: Thursday, May 23, 2002 CIA-RDP91-00772R000100640018-8

APPROVED FOR RELEASE: Thursday, May 23, 2002 CIA-RDP91-00772R000100640018-8

TT-65-64205 Field 9C

Mikutskii, G. V.
ATTENUATION MEASUREMENTS IN 110 KV DOUBLE-CIRCUIT TRANSMISSION LINES UNDER VARIOUS FAULT CONDITIONS. 1965, 10p. CE-Trans-3929.
Order from CFSTI, SLA or ETC: HC$1.10, MF$0.50
as TT-65-64205

Trans. of Elektricheskie Stantsii (USSR) v35 n7 p74-7 1964.

1. Central Electricity Generating Board London (England)

APPROVED FOR RELEASE: Thursday, May 23, 2002 CIA-RDP91-00772R000100640018-8

APPROVED FOR RELEASE: Thursday, May 23, 2002 CIA-RDP91-00772R000100640018-8

Prospective Development of the Motor Vehicle Industry and Highway Transportation in Yugoslavia, by Miroslav Mikac, 17 pp.
SERBO-CROATIAN, per. Tehnika, No 3, Mar 1967, pp. 521-527.
JPRS 40565

EE-Yugoslavia
Econ
Apr 67

319,730

APPROVED FOR RELEASE: Thursday, May 23, 2002 CIA-RDP91-00772R000100640018-8

APPROVED FOR RELEASE: Thursday, May 23, 2002 CIA-RDP91-00772R000100640018-8

Helicopters: Calculation and Design. Vibrations and Dynamic Stability, by . L. Il'i, . V. Sokolov. 632 p.
USSR, Ok, Vertolety; Raschet i Konstruirovaniye. Kolebaniya i Dinamicheskaya Prochnost'. Moscow, Vol 2, 1967, pp 1-424.
AIR/FTD/D-24-173-68

sci/aeronautics
Jan 69

APPROVED FOR RELEASE: Thursday, May 23, 2002 CIA-RDP91-00772R000100640018-8

APPROVED FOR RELEASE: Thursday, May 23, 2002 CIA-RDP91-00772R000100640018-8

46

Helicopters Design and Construction. Vol 1, Aerodynamics, by M. L. Mil'.
RUSSIAN, bk, Vertolety Raschet i Proyektirovaniye. I. Aerodinamika, 1966, 455 pp.
NASA TT F-494

M. L. Mil'

Sci-Aero
Sept 67

APPROVED FOR RELEASE: Thursday, May 23, 2002 CIA-RDP91-00772R000100640018-8